

Kings High School

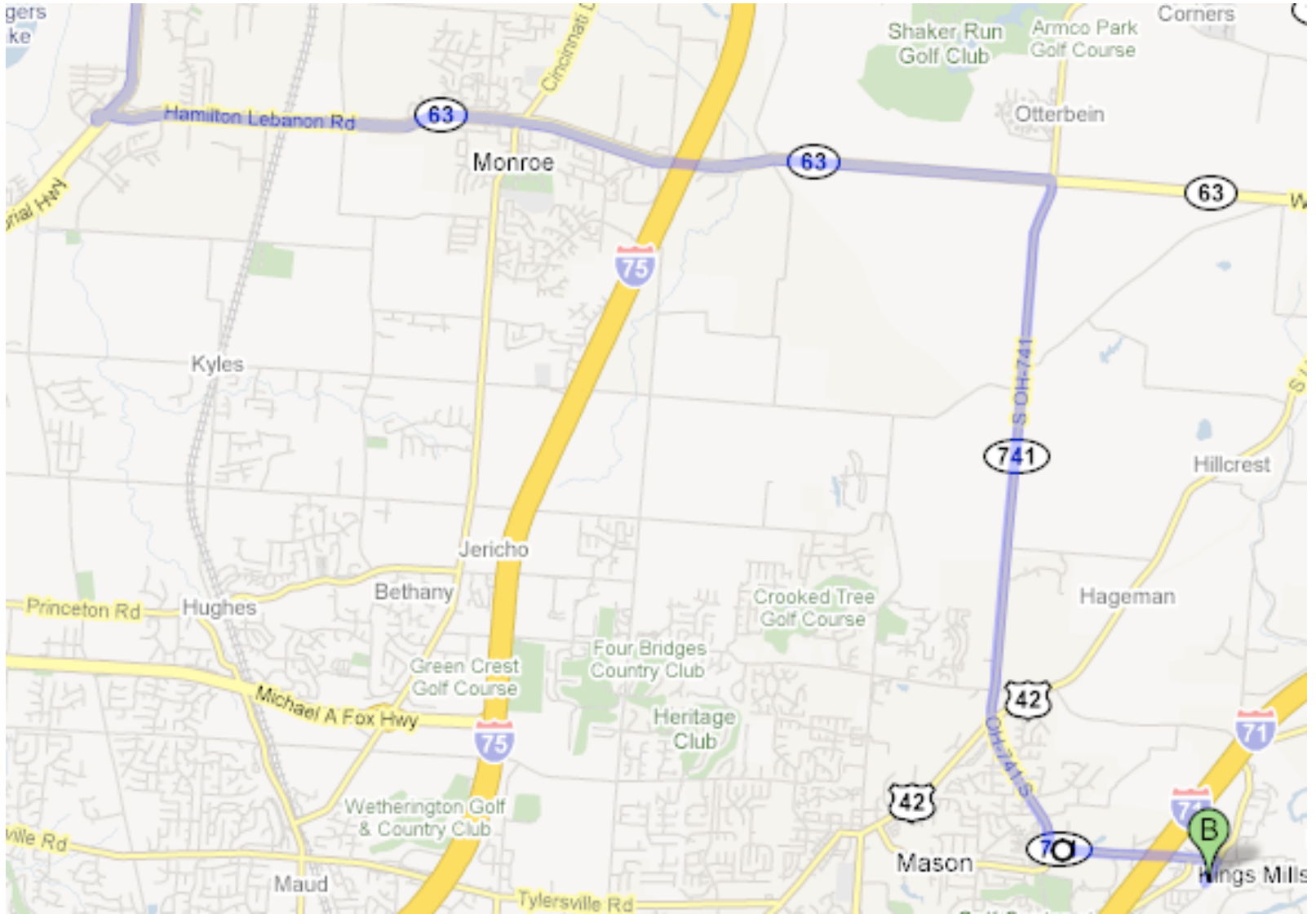

Option 1 - Take US63

Option 1 - Take US63

1. Head east on W High St toward S Main St
0.6 mi
2. Turn right at S Patterson Ave
0.2 mi
3. Turn left at Trenton Oxford Rd
6.5 mi
4. Turn right at US-127
2.6 mi
5. Slight left at OH-73
8.2 mi
6. Turn right at S Main St
0.7 mi
7. Continue on Wright Brothers Memorial Hwy
1.9 mi
8. Take the OH-63 ramp to Monroe/Lebanon
390 ft
9. Turn right toward OH-63 E
0.2 mi
10. Continue straight onto OH-63 E
7.7 mi
11. Turn right at OH-741
5.6 mi
12. Turn left to stay on OH-741
1.0 mi
13. Continue on Kings Mills Rd
0.4 mi
14. Turn right at Columbia Rd
0.2 m

Option 2 - 27S, 275E, 71N
(No Map Shown)

1. Head east on W High St toward S Main St
0.6 mi
2. Turn right at S Patterson Ave
0.7 mi
3. Continue on Millville Oxford Rd
8.9 mi
4. Turn right at Walnut St
0.3 mi
5. Continue on Ross Millville Rd/US-27
Continue to follow US-27
10.4 mi
6. Merge onto I-275 E via the ramp to Dayton/I-75
15.1 mi
7. Take exit 49 to merge onto I-71 N toward Columbus
8.4 mi
8. Take exit 25 for OH-741 N/Kings Mills Rd toward
Mason
0.2 mi
9. Keep right at the fork, follow signs for Kings Mills Rd
E and merge onto Kings Mills Rd
0.4 mi
10. Turn right at Columbia Rd

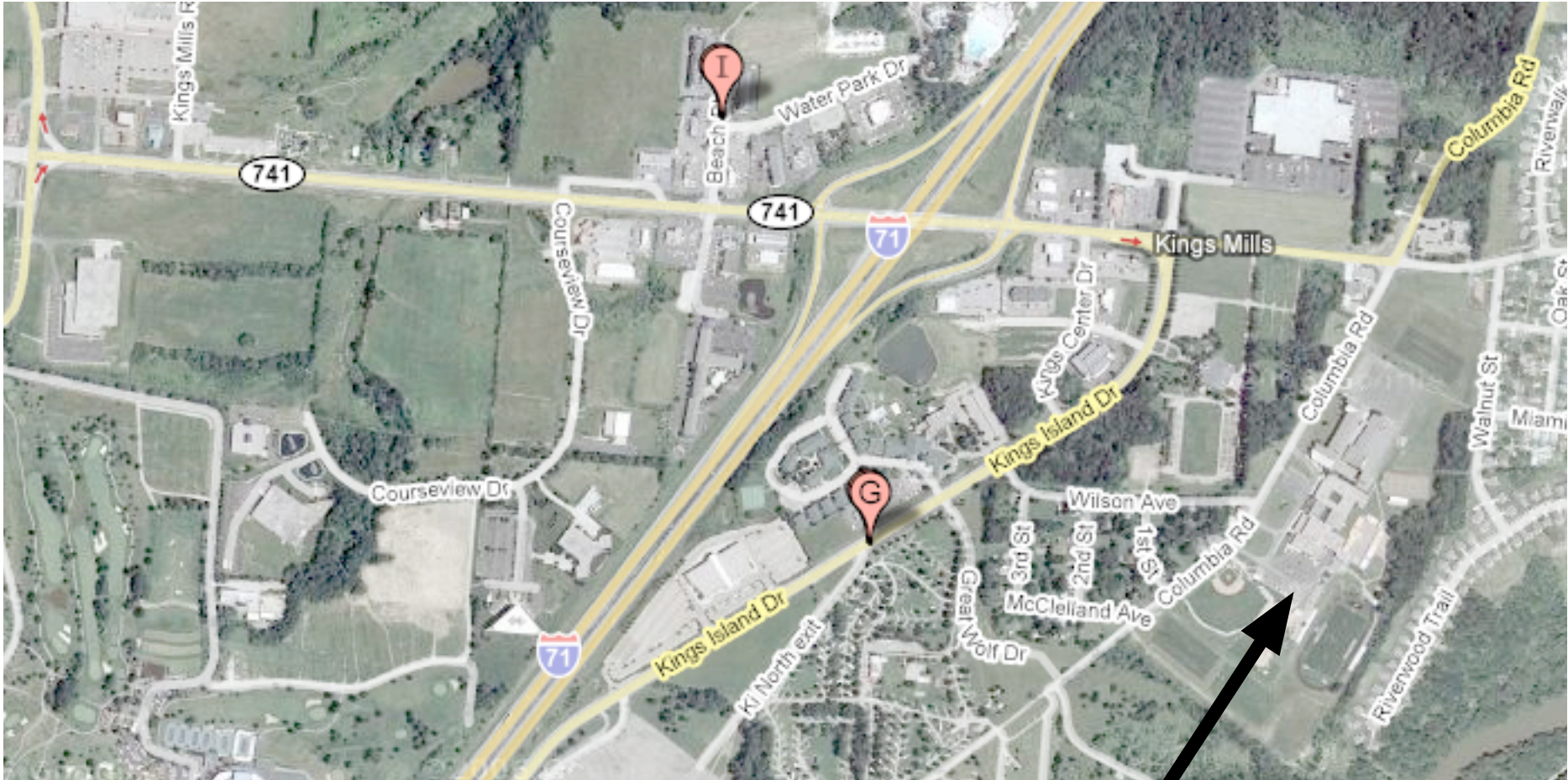

School



Where they parked the busses/truck last year